

TADALAFIL

- **Sample name:** TD_ Tadalafil
- **Sampling Date:** 10/23/2020
- **Report Date:** 10/23/2020
- **Analysis equipment:** LCMS; GCMS

Analysis of Object	Description	Specification	Potency%	Method
Potency/purity assay	White powders	NLT 98%	99.41	HPLC-UV/MS & GCMS-FID
Identification of active ingredients	Tadalafil			

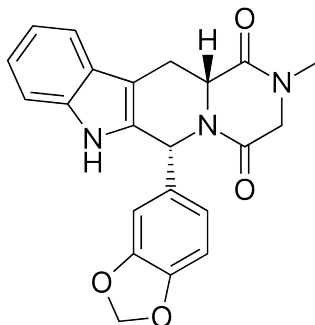

Tadalafil (C₂₂H₁₉N₃O₄ : MW: 389.2; m/z [M+H]: 390.1318)

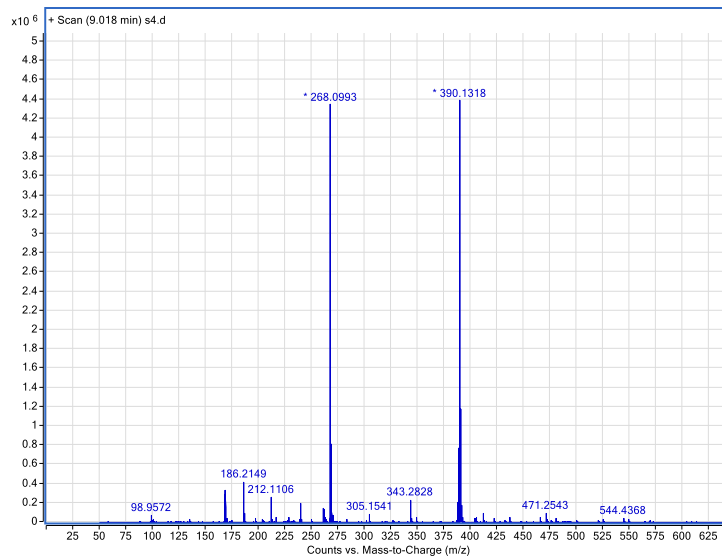

Fig.1. MS spectrum by LCMS-DAD