

# ANALYTICAL TESTING REPORT

## TADALAFIL

- **Sample Name:** Tadalafil
- **Sampling Date:** 03/30/21
- **Report Date:** 04/05/21
- **Analysis Equipment:** LCMS; GCMS

Analysis of Object	Description	Specification	Potency	Method
Potency/Purity Assay	Capsules	20 mg/cap	21.6 mg/cap	HPLC-UV/ MS & GCMS-FID
Identification	<b>Tadalafil</b>			

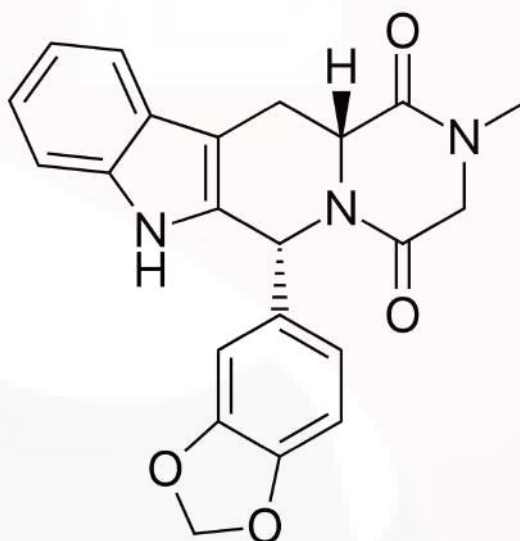

**Tadalafil** (C<sub>22</sub>H<sub>19</sub>N<sub>3</sub>O<sub>4</sub> : MW: 389.2; m/z [M+H]: 390.1349)

# ANALYTICAL TESTING REPORT

## TADALAFIL

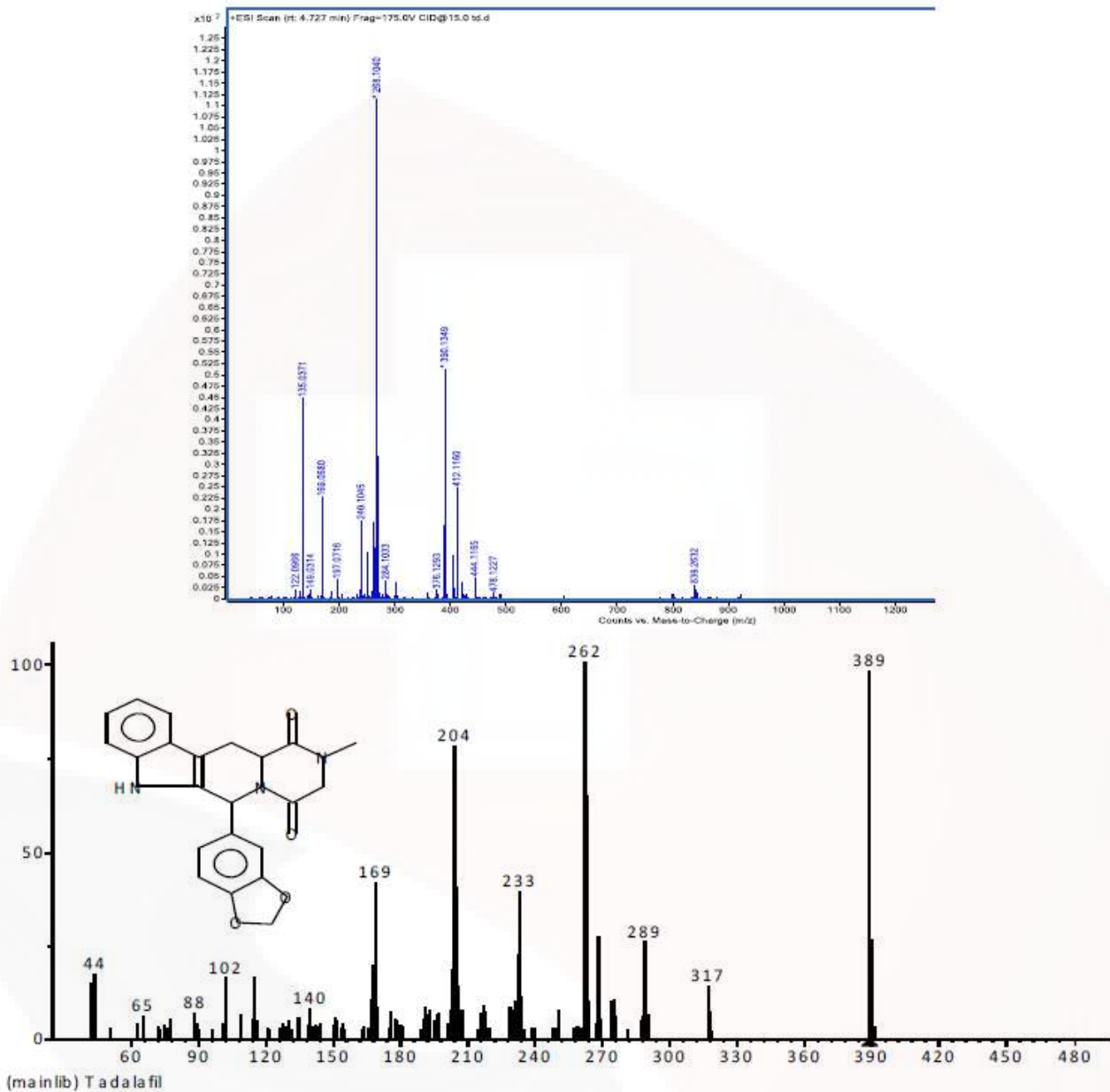

Fig.1. MS spectrum and Chromatography by LCMS and GCMS