	ANALYTICAL TESTING REPORT Sildenafil	Page 1 of 1
	<h1>SILDENAFIL</h1>	

- **Sample name:** _____ Sildenafil Capsules
- **Sampling Date:** _____ 10/30/2020
- **Report Date:** _____ 11/03/2020
- **Analysis equipment:** GCMS/LCMS

Analysis of Object	Description	Specification	Purity/Potency	Method
Potency/purity assay	capsules	50mg/cap	50.5mg/cap	GCMSD/LCMS
Identification of active ingredients	Sildenafil			

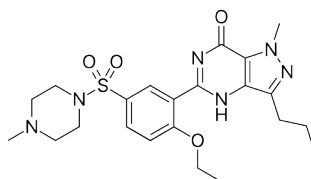

Sildenafil structure (C₂₂H₃₀N₆O₄S; MW: 474.5; [M+H] 475.2438)

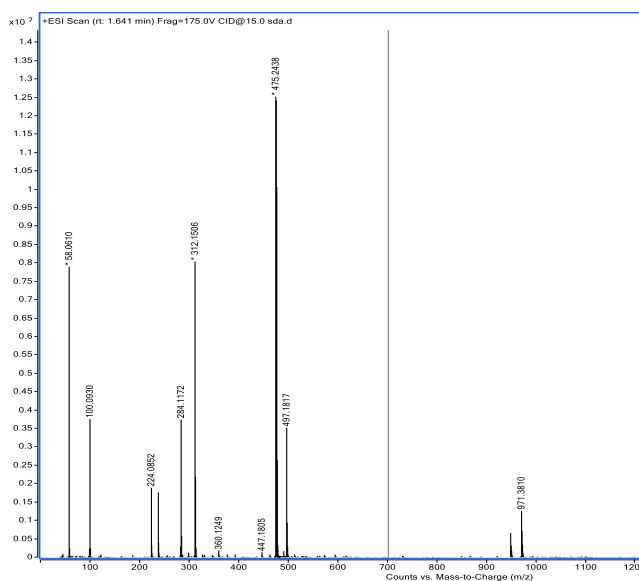

Figure 1. Mass Fragmentation and identification by LCMS (m/z: [M+H])