	ANALYTICAL TESTING REPORT Salbutamol	Page 1 of 1
	<h1>SALBUTAMOL</h1>	

- **Sample name:** Salbutamol
- **Sampling Date:** 10/30/2020
- **Report Date:** 11/03/2020
- **Analysis equipment:** LCMS; GCMS

Analysis of Object	Description	Specification	Potency%	Method
Potency/purity assay	White powders	NLT 98%	99.23	HPLC-UV/MS
Identification of active ingredients	<b>Salbutamol</b>			

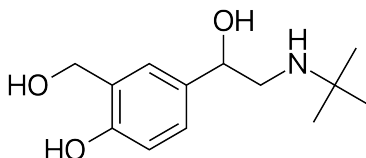

Salbutamol (C<sub>13</sub>H<sub>21</sub>NO<sub>3</sub> : MW: 239.315; m/z [M-H+Na]: 261.1310)