

| | | |
|---|--|-------------|
|  | ANALYTICAL TESTING REPORT GW501516 capsule | Page 1 of 1 |
| | <h1>GW501516</h1> | |

- **Sample name:** Sample GW501516 capsules
- **Sampling Date:** 10/30/2020
- **Report Date:** 11/03/2020
- **Analysis equipment:** LCMS; GCMS

| Analysis of Object | Description | Specification | Potency | Method |
|--------------------------------------|-------------|---------------|------------------|-------------------------|
| Potency/purity assay | Capsules | 10 mg/capsule | 10.85 mg/capsule | HPLC-UV/MSD |
| Identification of active ingredients | GW501516 | | | HPLC-UV/MSD GCMS-FID |

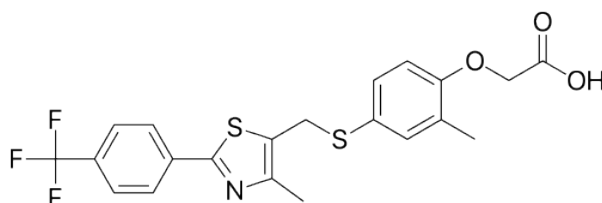

UV @254nm/265nm

GW501516 Structure (C₂₁H₁₈F₃NO₃S₂ MW: 453.2; m/z: 454.0933 [M+H])