

- **Sample name:** Powder KISSPEPTIN
- **Sampling Date:** 10/19/2020
- **Testing Date:** 10/19/2019
- **Report Date:** 10/23/2020
- **Analysis equipment:** HPLC-UV-RI

Analysis of Object	Description	Specification	content	Method
Potency	White powder In glass vial	N/A	5mg/Vial	LCUV/HPLCSE
Identification of active components	KISSPEPTIN			

Note: Total Sample weight 50 mg/vial

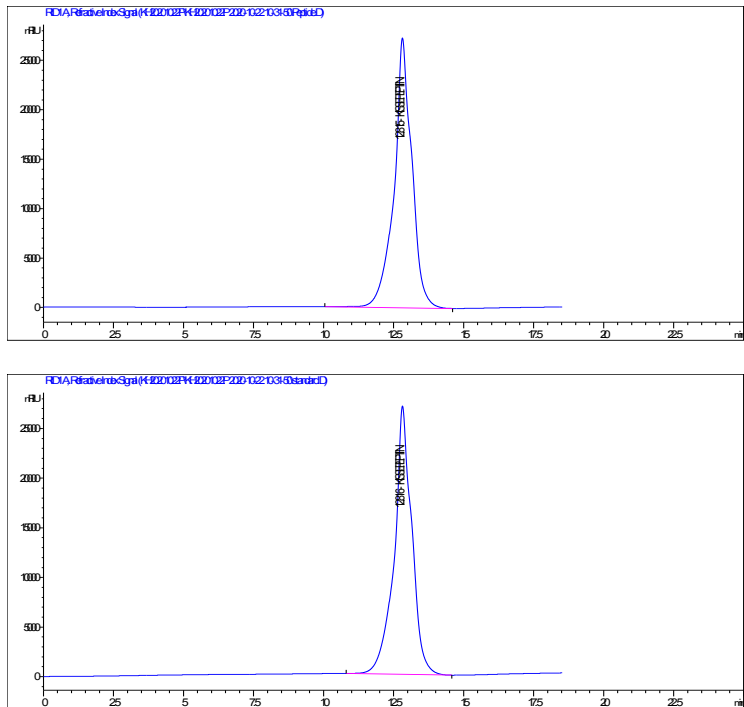

Fig.1. HPLC chromatogram of sample and standard